

**2013 LEACHMAN
BUICK • GMC • CADILLAC /
KHSAA GOLF
STATE CHAMPIONSHIPS**



**Bowling Green Country Club
Boys' Championship: Oct. 7-9
Girls' Championship: Oct. 10-12**

LEACHMAN

BUICK • GMC • *Cadillac*

**KENTUCKY'S
#1 GMC
DEALER**

OFFICIAL TITLE PARTNER
OF KHSAA STATE GOLF



THE BEST SELECTION OF BUICK, GMC, & CADILLAC
MODELS PLUS OVER 200 QUALITY PRE-OWNED VEHICLES.

VISIT US AT LEACHMANAUTO.COM OR AT
2012 SCOTTSVILLE ROAD!

**2012 Scottsville Road, Bowling Green KY
270.842.4881 or 877-472-5153**

TABLE OF CONTENTS

General Information

Table of Contents	3
Schedule of Events	3
KHSAA Board of Control	4
Tournament Rules and FAQs	5

2013 Golf Championships

Boys' Regional Results	8
Girls' Regional Results	9
Boys' First Round Tee Times	10
Girls' First Round Tee Times	11

2012 Championship Review

Boys' Championship Results	16
Girls' Championship Results	17
Award Winners	18

Championship History

Girls' Championship Results	24
Boys' Championship Results	25-26

Special Thanks

The KHSAA would like to recognize and thank the following for their support in hosting the 2013 Leachman Buick•GMC•Cadillac/KHSAA Golf State Championships:

Jeff McGill, Bowling Green Country Club
David Jagers and our title sponsor
Leachman Buick•GMC•Cadillac
Amy Cardwell and the Bowling Green
Convention and Visitors Bureau
Dan Davis, Montana Grille

2013 Leachman/KHSAA Golf State Championships

This program is published by the
Kentucky High School Athletic Association,
Julian Tackett, Commissioner.
The publication is available for download at:
www.khsaa.org

Program Credits

Design & Editor: Joe Angolia
Asst. Editors: Darren Bilberry and Julian Tackett
Photography: Photos courtesy of Tim Webb, Jim
Osborn, Doug Thompson, Jeff Brown and KHSAA.



Established 1913

Bowling Green Country Club



SCHEDULE OF EVENTS - BOYS (OCT. 7-9)

Monday, October 7 (admission is free)

- 7:30 a.m. Practice Round – Bowling Green Country Club
- 6:30 a.m. Picnic (Players and Coaches Only); followed by Players/Coaches Rules Meeting

Tuesday, October 8 (admission is free)

- First Round – Bowling Green Country Club
- 7:00 a.m. Tee times begin for first group from holes No. 1 and No. 10
- 11:30 a.m. Tee times begin for second group from holes No. 1 and No. 10

Wednesday, October 9 (admission is free)

- Second Round – Bowling Green Country Club
- 8:00 a.m. Tee times begin from holes No. 1 and No. 10
- Awards presentation to follow the completion of the Second Round

SCHEDULE OF EVENTS - GIRLS (OCT. 10-12)

Thursday, October 10 (admission is free)

- 7:30 a.m. Practice Round – Bowling Green Country Club
- 6:30 a.m. Picnic (Players and Coaches Only); followed by Players/Coaches Rules Meeting

Friday, October 11 (admission is free)

- First Round – Bowling Green Country Club
- 7:00 a.m. Tee times begin for first group from holes No. 1 and No. 10
- 11:30 a.m. Tee times begin for second group from holes No. 1 and No. 10

Saturday, October 12 (admission is free)

- Second Round – Bowling Green Country Club
- 8:00 a.m. Tee times begin from holes No. 1 and No. 10
- Awards presentation to follow the completion of the Second Round

2013-2014 KHSAA Board of Control - KHSAA Staff



President
Bill Beasley
Henderson
At-Large
(2012-16)



President-Elect
Carrell Boyd
Princeton
Regions 1-2
(2013-17)



Director
John Barnes
Lexington
Regions 9-16
(2013-17)



Director
Kim Parker-Brown
Lexington
At-Large
(2013-17)



Director
Donna Bumps
Bowling Green
Regions 1-8
(2013-16)



Director
Art Davis
Metropolis, Ill.
Regions 1-8
(2010-14)



Director
Ron Dawn
Newport
Regions 9-16
(2012-16)



Director
Alan Donhoff
Louisville
Regions 1-8
(2010-14)



Director
Gwen Gibbs
Campton
Regions 9-16
(2013-15)



Director
Dana Guyer
Louisville
At-Large
(2011-15)



Director
Scott Hawkins
Versailles
Regions 11-12
(2013-17)



Director
Jerry Keepers
Louisville
Regions 6-7
(2010-14)



Director
Lea Wise Prewitt
Director
At-Large
(2010-14)



Director
Steve Riley
Glasgow
Regions 3-4
(2011-14)



Director
Jeff Saylor
Middlesboro
Regions 13-14
(2012-16)



Director
Stan Steidel
Cold Spring
Regions 9-10
(2011-15)

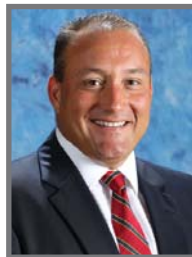

Director
Henry Webb
Prestonsburg
Regions 15-16
(2012-16)



Director
Dave Weedman
Louisville
Regions 5 & 8
(2010-14)



Julian Tackett
Commissioner



Michael Barren
Asst. Commissioner



Darren Bilberry
Asst. Commissioner



Butch Cope
Assoc. Commissioner



Angela Passafiume
Asst. Commissioner



Chad Collins
General Counsel



Rob Catron
Information
Technology Director



Joe Angolia
Communications
Director



Marilyn Mitchell
Admin. Assistant/
Office Manager



Ne'cee Anderson
Admin. Support
Specialist

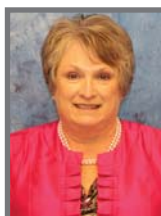

Marsha Day
Admin. Support
Specialist



Darlene Koszenski
Admin. Support
Specialist



Phyllis Sallee
Admin. Support
Specialist



John Ginn
Physical Plant
Director



Jeremy Ison
Information
Technology Asst.



Alec Jury
Communications
Assistant

Spectator Frequently Asked Questions

1. Can I help the players look for a ball?

Yes. Any and all help in looking for balls not easily seen is appreciated. A player has five minutes in which to find and identify a ball as his/hers. Conversation should be limited to what type of ball it is. Timing begins when the player has reached the area of search.

2. Can I carry items for the player?

Yes. Items like sweaters, and umbrellas can be carried for a player but once given to the player, the spectator needs to immediately leave the area.

3. How far away should a spectator be from the player?

Spectators shall be no closer than 30 yards from a player at any time (unless looking for a ball etc.) Spectators should never be in a fairway, bunker, or hazard, nor should they ever stand behind a player during his/her swing.

4. Where is the best place for a spectator to walk?

The most convenient place are golf cart paths (most are paved) which are usually out of the areas of play and remain relatively dry in inclement weather. Walk parallel to or in front and to the side of a player or behind a player provided that a safe distance is maintained at all times.

5. Can a spectator advise or coach the players?

No. A player may accept advice from their institutions designated high school head coach only. All other institutional representatives including assistant coaches are considered spectators. Spectators must observe the 30-yard rule in the fairways. If a player(s) is found in violation of the advice rule the team and/or individual player will be assessed a two-stroke penalty.

6. Can I bring a cell phone or other electronic device onto the golf course?

No. For all KHSAA postseason competition, voice communication devices (including all types of cell phones, two-way radios, and other devices) may not be turned on or used by a player, his/her side or caddie during any stipulated round or match.

For all KHSAA postseason competition, a player may obtain distance information by using a distance-measuring device that shall be capable of measuring distance only.

Rules for Coaches Giving Advice During Golf Competition

Note to USGA Rule 8: The *Committee* may, in the conditions of a team competition (Rule 33-1), permit each team to appoint one person, the high school coach, who may give *advice* to members of that team. The *Committee* may lay down conditions relating to the appointment and permitted conduct of such person, who must be identified to the *Committee* before giving *advice*.

Advice: Coaching Advice Rule: The Committee may, in the conditions of a team competition (Rule 33-1), permit each team to appoint a coach, who has met all KHSAA coaching requirements and who is appointed by the school and is listed within the school information on file with the KHSAA, who may give advice (including pointing out a line for putting) to members of that team. The Committee may establish conditions relating to the appointment and permitted conduct of that person, who must be identified to the Committee before giving advice.

- There are no conditions on conduct of a coach in this regard, other than requiring advice to be given in a private manner and requiring that the advice does not unduly delay play.

- **Coaches are prohibited from being on the putting greens and prohibits coaches from entering all hazards (other than to search for golf balls).**

A breach of this advice rule by any coach will result in a 2 stroke penalty **for the player**. For each additional breach by a coach, a 2 stroke penalty will be assessed to the player.

Please Note: Coaches may not use electronic measuring devices during competition of KHSAA regional, state or invitational tournaments. Penalty for breach of this rule is **DISQUALIFICATION** of player for which breach occurred.

Please Note: A player may have the line of play indicated to him by a coach, but he/she may not be positioned by the player on or close to the line **or an extension of the line** beyond the hole while the stroke is being made. Coaches (including their golf cart) are considered an outside agency and would not be penalized if their player's ball struck them on their cart.

Boys' Tournament Play

CUT: There will be a cut after the first day of play. The 12 teams with the lowest scores and the 20 individuals with the lowest scores will advance to the second round of play. All ties advance.

RULES: The rules of the USGA (with possible KHSAA modifications) will govern the competition. The Tournament Committee will determine the conditions under which play will be held.

FORMAT: Stroke play, 36 holes, 18 of which are to be played on Friday, October 8 and Saturday, October 9. In case of inclement weather, the champion will be determined after 18 holes, if the second round is canceled or not entirely completed.

- Team scores will be determined by taking the lowest 4 scores of the 5 player team for each round.

TIE BREAK: A tie for first place by a team or individual will be broken by a hole-by-hole sudden death playoff immediately upon completion of play.

- The best 4 of 5 scores with respect to par will determine the team playoff score.
- The individual playoff will precede the team playoff if both are required.

Team Tie (Two Teams)

Group I:

Team A (Players 3-4-5)

Team B (Players 4-5)

Group II:

Team A (Players 1-2)

Team B (Players 1-2-3)

(PLAYERS ORDER DETERMINED BY TOURNAMENT SCORES)

Team Tie (3 or more Teams)

Hole #1: Player #1 from each team

Hole #2: Player #2 from each team

Hole #3: Player #3 from each team

Hole #4: Player #4 from each team

Hole #5: Player #5 from each team

(Playoffs will begin at hole 18. Should additional playoff holes be needed the second playoff hole will be 10 and continue (11, 12, 13, etc.) until a champion is determined.

Girls' Tournament Play

CUT: There will be a cut after the first day of play. The 10 teams with the lowest scores and the 20 individuals with the lowest scores will advance to the second round of play. All ties advance.

RULES: The rules of the USGA (with possible KHSAA modifications) will govern the competition. The Tournament Committee will determine the conditions under which play will be held.

FORMAT: Stroke play, 36 holes, 18 of which are to be played on Tuesday, October 5 and Wednesday, October 6. In case of inclement weather, the champion will be determined after 18 holes, if the second round is canceled or not entirely completed.

- Team scores will be determined by taking the lowest 4 scores of the 5 player team for each round.

TIE BREAK: A tie for first place by a team or individual will be broken by a hole-by-hole sudden death playoff immediately upon completion of play.

- The best 4 of 5 scores with respect to par will determine the team playoff score.
- The individual playoff will precede the team playoff if both are required.

Team Tie (Two Teams)

Group I:

Team A (Players 3-4-5)

Team B (Players 4-5)

Group II:

Team A (Players 1-2)

Team B (Players 1-2-3)

(PLAYERS ORDER DETERMINED BY TOURNAMENT SCORES)

Team Tie (3 or more Teams)

Hole #1: Player #1 from each team

Hole #2: Player #2 from each team

Hole #3: Player #3 from each team

Hole #4: Player #4 from each team

Hole #5: Player #5 from each team

(Playoffs will begin at hole 18. Should additional playoff holes be needed the second playoff hole will be 10 and continue (11, 12, 13, etc.) until a champion is determined.

KENTUCKY HIGH SCHOOL COACHES ASSOCIATION



JIMMIE REED
Executive Director
101 Bethany Court
Bardstown, KY 40004
(502) 331-0052 (Fax) | (502) 348-4624 (Home)
jreed@bardstown.com
www.khsca.org

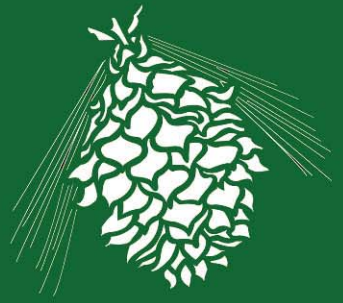

BOWLING GREEN
COUNTRY CLUB

— EST 1913 —

*Welcome
KHSAA Boys' & Girls'
State Golf Competitors*



MOREHEAD STATE UNIVERSITY
**Much more
about you.**

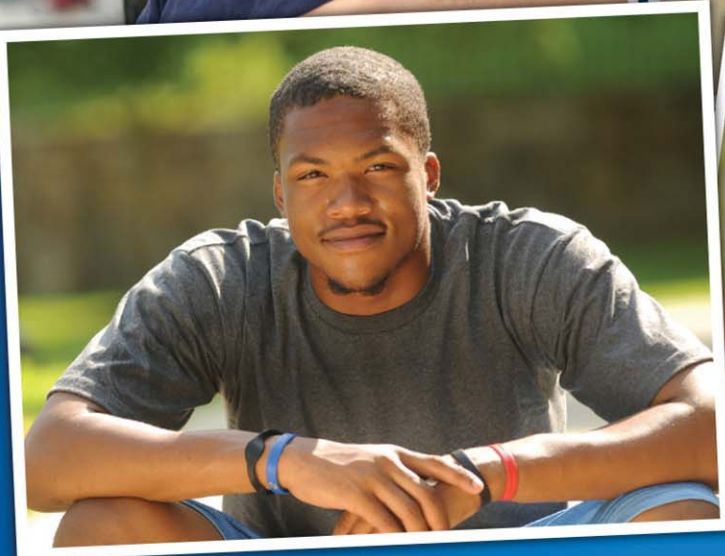

**Much more than a college.
Much more than a degree.
Much more than you expect.
Much more about YOU!**

Much more about you.

At MSU, you are more than a number. We're friendly and down-to-earth. Faculty and staff know students by name. With a 17:1 student/faculty ratio, you'll get more personal attention and have more access to your professors. Don't want to be just another face in a huge lecture hall? More than 75 percent of our classes have fewer than 20 students.



Follow us on Facebook, Twitter, YouTube, Flickr, Tumblr & Foursquare.

For more information, call **800-585-6781** or visit
www.moreheadstate.edu

MSU is an affirmative action, equal opportunity, educational institution.

ILLUMINATING GENERATIONS



You're not just buying lights. You're buying an affordable system that reduces energy and maintenance costs year after year. That means while decreasing wasted energy, you'll save money and help protect the environment for his future.

To learn more visit: **www.musco.com/generations**

Local area representative:

Curt Mickey
800/825-6030 (toll free)
502/418-6804 (mobile)
curt.mickey@musco.com

**For Your Budget
For The Environment**

We Make It Happen.®



LEACHMAN
BUICK • GMC • Cadillac

2013 LEACHMAN BUICK • GMC • CADILLAC / KHSAA STATE GOLF CHAMPIONSHIPS

2013 BOYS' REGIONAL RESULTS

REGION 1

Winner - Graves County	296	Grade
Hayden Cash	72	11
Justin Roberts	73	12
Blake Thomas	74	10
Lance Davis	77	12
Ty Wilson	88	12
Runner-up - McCracken County	300	Grade
Avery Edwards	73	10
Drake Stepter	74	11
Sean Warren	75	11
Travis Bechtold	78	12
Tyler Thomason	80	10
Individual Qualifiers		
Nick Choate, Trigg County	68	12
Cullan Brown, Lyon County	71	8
Preston English, Murray	73	9

REGION 2

Winner - Henderson County	319	Grade
Clay Church	75	12
Conner Smith	79	10
Michael Massoth	81	12
Trevor Brown	84	11
Darian Curry	88	12
Runner-up - Hopkinsville	321	Grade
Austin Knight	76	10
T.J. Janes	77	11
Wade Perry	85	11
Dylan Henderson	83	11
Jay Camp	90	10
Individual Qualifiers		
Brandon Blake, Daviess County	74	12
John Augenstein, Owensboro Catholic	74	10
Tristan Bozarth, Hancock County	75	12

REGION 3

Winner - South Warren	305	Grade
Jared Brown	69	12
CJ Jones	71	9
Dawson McDaniel	82	9
CM Mixon	83	7
Brandon Wilson	101	9
Runner-up - Greenwood	310	Grade
Nick Newton	75	10
Chris Agro	76	9
Canon Claycomb	78	6
John Glenn	81	12
Triston Wheeler	84	9
Individual Qualifiers		
Chase Landrum, Glasgow	69	9
Brandon Fykes, Franklin-Simpson	76	8
Hunter Buttram, Edmonson County	76	10

REGION 4

Winner - West Jessamine	304	Grade
Fred Allen Meyer	71	12
Connor Haas	76	11
Landen Adkins	77	12
Byron Speech	80	12
Austin Swentzel	80	12
Runner-up - Anderson County	322	Grade
Zachary Toles	79	10
Lee Robinson	80	12
Tyler Harrod	81	12
Jordan Morgan	82	10
Nick Wilson	88	12
Individual Qualifiers		
Andrew McKinney, Danville	71	12
Andrew Scalos, Taylor County	73	11
Cody French, Thomas Nelson	76	10

REGION 5

Winner - Meade County	320	Grade
Spencer Hackett	77	11
Dustin McMahan	78	12
Ethan Wright	80	12
Adam Fogle	85	12
Garrett Ammons	93	9
Runner-up - Grayson County	329	Grade
Nolan White	74	12
Ty Clemons	83	12
Cole Manion	84	10
Ty Johnson	88	12
Logan Hart	102	10
Individual Qualifiers		
Cameron Dawson, LaRue County	75	9
Eric Geiger, Pleasure Ridge Park	75	12
Chase Wathen, Butler	75	11

REGION 6

Winner - St. Xavier	292	Grade
Brendon Doyle	69	12
Michael Sass	73	10
Paxton Duff	75	11
Bill Basham	75	10
Christian Vining	77	12
Runner-up - North Oldham	305	Grade
Josh Maier	74	11
Michael Vissing	75	11
Tyler Reller	78	11
Mason Lenhart	78	9
Crosby Cameron	81	11
Individual Qualifiers		
Erik Edwards, Male	74	10
D.J. Vogt, Trinity (Louisville)	74	12
James Inman, Trinity (Louisville)	74	11

REGION 7

Ryle	307	Grade
Logan Gamm	71	11
Zach Adams	72	11
Austin Squires	80	11
Davis McNichol	84	12
Austin Zapp	85	10
Runner-up - Covington Catholic	308	Grade
Paul Huber	76	11
Timmy Fritz	77	12
Merik Berling	77	12
Griffin Flesch	78	9
Brett Bauereis	83	12
Individual Qualifiers		
Luke Tobergte, St. Henry	73	11
Collin Smith, Cooper	79	12
Colson Holland, St. Henry	79	12

REGION 8

Winner - Bourbon County	306	Grade
Sawyer Crossfields	71	11
Zach Treilobs	75	11
Bobby Rankin	78	11
Austin Rankin	82	10
Jacob Ingram	84	10
Runner-up - Mason County	310	Grade
Jackson Frame	74	12
Tyler Lippert	74	10
Chandler Clark	81	10
Bj Knox	81	9
Brandon Hamm	83	12
Individual Qualifiers		
Parker Harris, Highlands	71	11
Drew McDonald, Newport Central Catholic	74	11
Luke Holtz, Newport Central Catholic	74	12

REGION 9

George Rogers Clark	306	Grade
Blake Cartwright	71	12
Matthew Omohundro	75	12
Hunter Rowe	79	11
Jacob Omohundro	81	12
Jett Clarke	89	11
Runner-up - Scott County	309	Grade
Billy Tom Sargent	69	12
Corey Damron	78	11
Cooper Bergman	80	11
Charlie DeRossett	82	12
Harrison Hoskins	82	11
Individual Qualifiers		
Zach Miller, Madison Central	70	8
Jacob Cook, Franklin County	70	10
Harrison Clarke, Paul Laurence Dunbar	73	11

REGION 10

Somerset	300	Grade
Ross Perry	71	12
Zach Whitis	73	11
Chandler Purcell	77	11
Konnor Cowan	79	12
Cameron Claunch	86	10
Runner-up - Pulaski County	314	Grade
Kellen Wilson	68	11
Grant Norris	79	8
Chris Blount	83	9
Justin Mayfield	84	11
Kaleb Thurman	96	9
Individual Qualifiers		
Zach Norris, Jackson County	70	9
Tyler McDaniel, Clay County	71	11
Kyle Jeffers, North Laurel	74	10

REGION 11

Estill County	309	Grade
Phillip Webb	72	12
Andrew Farmer	72	11
Travis Adams	74	12
Ryan Freeman	91	11
Kirby Benton	95	12
Runner-up - Hazard	333	Grade
Josh Hollan	75	12
Hunter Hardy	85	11
Mack Hall	86	12
Ryan Smith	87	9
Rudy Ackerman	94	9
Individual Qualifiers		
Roger Maynard, Sheldon Clark	73	10
Noah Combs, Pikeville	76	12
Brad Smith, Powell County	76	11

REGION 12

Montgomery County	314	Grade
Zach Smith	76	12
Connor Danis	77	12
Jay Harris Adams	79	10
Aaron Vice	82	12
Tristan Blevins	86	11
Runner-up - Ashland Blazer	317	Grade
Logan Jones	78	11
Thomas Hall	79	12
Evan Cox	80	12
Tate Justus	80	10
Harrison Hall	107	9
Individual Qualifiers		
Drew Burke, Boyd County	72	11
Ryan Gillum, Elliott County	75	10
Christopher Stull, Bath County	77	12

2013 GIRLS' REGIONAL RESULTS

REGION 1

Winner - Calloway County	301	Grade
Anna Hack	73	11
Madison Conrell	74	12
Madison Contri	76	11
Summer Simmons	78	12
Earlena Sheets	79	10
Runner-up - Marshall County	320	Grade
Cayce Hendrickson	72	11
Bailey Tyree	77	10
Charleston Beard	83	12
Hallie Riley	88	7
Devan Doss	94	12
Individual Qualifiers		
Teri Doss, Paducah Tilghman	76	10
Emily Whitnell, Graves County	77	11
Kaitlyn Isbell, Mayfield	78	12
Devany Cope, Mayfield	79	9

REGION 2

Winner - Owensboro Catholic	327	Grade
Olivia Cason	74	11
Elizabeth Cason	81	12
Kelsey Conkright	84	12
Raychel Bahnick	88	10
Logan Jenkins	102	10
Runner-up - Henderson County	338	Grade
Taylor Church	76	11
Summer Newsome	78	12
Payton Carter	85	8
Mercedes Lane	99	12
Kenna Newsome	116	6
Individual Qualifiers		
Anna Moore, University Heights	75	12
Ke'Asha Phillips, Owensboro	80	9
Miranda Robinson, Madisonville-N. Hopkins	81	12
Breanna Shoemaker, Muhlenberg Co.	85	12

REGION 3

Winner - Elizabethtown	324	Grade
Lauren Hartlage	71	10
Rebecca Black	78	10
Peyton Lothery	87	10
Sarah Hinton	88	8
Sarah Beth Hundley	91	9
Runner-up - Central Hardin	375	Grade
Erin Perkins	86	11
Madeline Benedetti	89	11
Jordan Beger	99	10
Grace Flanagan	101	10
Erin Kelley	101	11
Individual Qualifiers		
Courtney Vincent, Grayson County	81	11
Amanda Cox, Washington County	83	12
Olivia Pruitt, Bullitt East	88	12
Courtney Carrico, Presentation	90	11

REGION 4

Winner - Glasgow	320	Grade
Ashton Foushee	74	12
Emily Alexander	75	12
Taylor Phelps	80	12
Katie Jones	91	9
Emmalee Lawrence	97	9
Runner-up - Taylor County	339	Grade
Ellen Kehoe	75	11
Kayla Rodgers	83	10
Carlie Hazel	89	12
Sarah Dickens	92	10
Rylee Beard	97	11

Individual Qualifiers

Mary Joiner, Franklin-Simpson	77	10
Ashley Strong, Monroe County	78	11
Page Anderson, Monroe County	79	10
Sarah Fite, Logan County	79	9

REGION 5

Winner - Shelby County	307	Grade
Jordan Webb	71	12
Madison Thomas	74	11
Lilly Young	80	9
Tiffany Grasch	82	10
Jennifer Fuqua	90	9
Runner-up - Sacred Heart	308	Grade
Maddie Hamilton	71	11
Meredith Moir	74	11
Katie Gathof	79	12
Hillary Reader	84	12
Rachel Gathof	85	12
Individual Qualifiers		
MacKenzie Peyton, Henry County	74	11
Sarah Son, Christian Academy-Lou.	79	11
Maddie Hensley, Henry County	80	7
Marra Burton, Kentucky Country Day	81	10

REGION 6

Winner - Notre Dame	332	Grade
Jill Edgington	71	12
Josie Hammon	82	11
Ali Maier	89	11
Erin Durstock	90	10
Amy Pugliano	94	10
Runner-up - Grant County	353	Grade
Sarah Boden	79	10
Macy Wright	80	11
Brittany Hudson	93	11
Katie Michels	101	7
Hannah Davis	103	9
Individual Qualifiers		
Nadine Innes, Ryle	69	11
Shelby Power, Owen County	75	12
Emily Armbricht, Holy Cross (Cov.)	78	11
Taylor Schwarz, Heritage	80	12

REGION 7

Winner - Henry Clay	309	Grade
Leslie Ginter	70	10
Alison Miller	77	12
Kie Purdom	79	11
Meg Mills	83	12
Sara Bidarian	88	10
Runner-up - Boyle County	329	Grade
Caroline McDonald	76	11
Michaela Jarman	81	11
Samantha Stewart	81	9
Alexis Ayres	91	12
Taylor Thompson	95	11
Individual Qualifiers		
Grace Rose, West Jessamine	72	12
Tristyn Nowlin, Madison Central	75	10
Madison Saladin, Paul Laurence Dunbar	75	11
Kaitlyn Riley, Anderson County	77	12

REGION 8

Winner - Scott County	327	Grade
Mallory Lovell	77	8
Ayla Rhinesmith	83	12
Kathryn Lawler	83	12
Kylie Lysack	84	10
Rylea Marcum	87	6

Runner-up - Mason County	348	Grade
Lauren Vice	80	12
Christian Arn	85	10
Hannah Shields	89	11
Jordan Fodge	94	9
Charity Arn	116	6

Individual Qualifiers

Ariel Ramsey, Pendleton County	83	12
Katie Franklin, George Rogers Clark	88	11
Caroline Browning, George Rogers Clark	89	12
Taylor Humphrey, George Rogers Clark	91	12

REGION 9

Winner - Russell County	333	Grade
Brianne Coe	79	12
Lizzie Loy	84	8
Kenna Richardson	85	11
Ryan Hoover	85	11
Lesley Roy	86	12
Runner-up - Barbourville	338	Grade
Kristin Engle	75	9
Lauren Bohl	80	12
Hallie Boles	90	8
Whitney Messer	93	8
Bailey Messer	93	8
Individual Qualifiers		
Elsa Moberly, Pulaski County	69	11
Hannabeth Owens, Rockcastle County	71	10
Morgan Walker, Williamsburg	77	12
Bailey Hubbard, Clay County	79	8

REGION 10

Winner - Johnson Central	376	Grade
Zoe Crum	86	7
Rachelle Fairchild	90	11
Savannah Helton	94	11
Rebeckah Fairchild	106	11
Brianna Blackburn	133	12
Runner-up - Estill County	478	Grade
Meredith Hardy	105	9
Madison Sparks	115	10
McKinley Meek	116	9
Jaedyn Webster	142	9
Keyairah Mitchell	158	11
Individual Qualifiers		
Victoria Bates, Letcher County Central	88	10
Laken Newsome, Sheldon Clark	89	9
Katelyn Rogers, Powell County	93	11
Katherine Dale, Paintsville	96	11

REGION 11

Winner - Rowan County	375	Grade
Taylor Kendrick	91	10
Allison Fletcher	93	12
Emma Marriner	94	12
Allie McKenzie	97	10
Abby Moore	107	10
Runner-up - Greenup County	376	Grade
Megan Mulkey	93	11
Madison Crump	94	9
Kristen Crum	94	9
Abby Dowdy	95	9
Samantha Garvin	101	12
Individual Qualifiers		
McKinzie Walters, Boyd County	89	8
Janie Wise, Montgomery County	91	11
Morgan Markwell, Morgan County	92	9
Baylee Salyers, Russell	93	10

2013 OPENING ROUND TEE TIMES - BOYS

GP	Crs.	Tee	Time	Player 1	Player 2	Player 3
1	1	1	7:00	Cameron Dawson 9 (LRC)	Eric Geiger 12 (PRP)	Chase Wathen 11 (Butler)
2	1	1	7:09	Luke Holtz 12 (NCC)	James Inman 11 (TRL)	Tristan Bozarth 12 (Hancock Co)
3	1	1	7:18	D.J. Vogt 12 (TRL)	Kyle Jeffers 10 (NL)	Drew McDonald 11 (NCC)
4	1	1	7:27	Kaleb Thurman 9 (PULCO)	Tristan Blevins 11 (MontgCty)	Evan Jones 9 (ASHB)
5	1	1	7:36	Justin Mayfield 11 (PULCO)	Aaron Vice 12 (MontgCty)	Tate Justus 10 (ASHB)
6	1	1	7:45	Chris Blount 9 (PULCO)	Jay Harris Adams 10 (MontgCty)	Evan Cox 12 (ASHB)
7	1	1	7:54	Grant Norris 8 (PULCO)	Connor Danis 12 (MontgCty)	Thomas Hall 12 (ASHB)
8	1	1	8:03	Kellen Wilson 11 (PULCO)	Zach Smith 12 (MontgCty)	Logan Jones 11 (ASHB)
9	1	1	8:12	Kirby Benton 12 (Estill Cou)	Triston Wheeler 9 (GRWD)	Brandon Hamm 12 (Mason Coun)
10	1	1	8:21	Ryan Freeman 11 (Estill Cou)	John Glenn 12 (GRWD)	Bj Knox 9 (Mason Coun)
11	1	1	8:30	Travis Adams 12 (Estill Cou)	Canon Claycomb 6 (GRWD)	Chandler Clark 10 (Mason Coun)
12	1	1	8:39	Andrew Farmer 11 (Estill Cou)	Chris Agro 9 (GRWD)	Tyler Lippert 10 (Mason Coun)
13	1	1	8:48	Phillip Webb 12 (Estill Cou)	Nick Newton 10 (GRWD)	Jackson Frame 12 (Mason Coun)
14	1	10	7:00	Christopher Stull 12 (Bath)	Collin Smith 12 (COOP)	Colson Holland 12 (STH)
15	1	10	7:09	Cody French 10 (Thomas)	Noah Combs 12 (PIKV)	Brad Smith 11 (POCO)
16	1	10	7:18	Ryan Gillum 10 (ELLIOTT)	Brandon Fykes 8 (FR-SIMP)	Hunter Buttram 10 (Edmonson)
17	1	10	7:27	Nick Wilson 12 (AndersonCt)	Logan Hart 10 (GRAY)	Rudy Ackerman 9 (HAZR)
18	1	10	7:36	Jordan Morgan 10 (AndersonCt)	Ty Johnson 12 (GRAY)	Ryan Smith 9 (HAZR)
19	1	10	7:45	Tyler Harrod 12 (AndersonCt)	Cole Manion 10 (GRAY)	Mack Hall 12 (HAZR)
20	1	10	7:54	Lee Robinson 12 (AndersonCt)	Ty Clemons 12 (GRAY)	Hunter Hardy 11 (HAZR)
21	1	10	8:03	Zachary Toles 10 (AndersonCt)	Nolan White 12 (GRAY)	Josh Hollan 12 (HAZR)
22	1	10	8:12	Conner Hammond 12 (Henderson)	Garrett Ammons 9 (MEACO)	Jay Camp 10 (Hopkinsvil)
23	1	10	8:21	Trevor Brown 11 (Henderson)	Adam Fogle 12 (MEACO)	Dylan Henderson 11 (Hopkinsvil)
24	1	10	8:30	Michael Massoth 12 (Henderson)	Ethan Wright 12 (MEACO)	Wade Perry 11 (Hopkinsvil)
25	1	10	8:39	Conner Smith 10 (Henderson)	Dustin McMahan 12 (MEACO)	T.J. Janes 11 (Hopkinsvil)
26	1	10	8:48	Clay Church 12 (Henderson)	Spencer Hackett 11 (MEACO)	Austin Knight 10 (Hopkinsvil)
27	1	1	11:30	Tyler Thomason 10 (McCracken)	Austin Swentzel 12 (West Jessa)	Brandon Wilson 9 (SOWA)
28	1	1	11:39	Travis Bechtold 12 (McCracken)	Byron Speach 12 (West Jessa)	CM Mixon 7 (SOWA)
29	1	1	11:48	Sean Warren 11 (McCracken)	Landen Adkins 12 (West Jessa)	Dawson McDaniel 9 (SOWA)
30	1	1	11:57	Drake Stepter 11 (McCracken)	Connor Haas 11 (West Jessa)	C.J. Jones 9 (SOWA)
31	1	1	12:06	Avery Edwards 10 (McCracken)	Fred Allen Meyer 12 (West Jessa)	Jared Brown 12 (SOWA)
32	1	1	12:15	Christian Vining 12 (STX)	Ty Wilson 12 (Graves Cty)	Cameron Claunch 10 (Somerset)
33	1	1	12:24	Bill Basham 10 (STX)	Lance Davis 12 (Graves Cty)	Konnor Cowan 12 (Somerset)
34	1	1	12:33	Paxton Duff 12 (STX)	Blake Thomas 10 (Graves Cty)	Chandler Purcell 11 (Somerset)
35	1	1	12:42	Michael Sass 10 (STX)	Justin Roberts 12 (Graves Cty)	Zach Whitis 11 (Somerset)
36	1	1	12:51	Brendon Doyle 12 (STX)	Hayden Cash 11 (Graves Cty)	Ross Perry 12 (Somerset)
37	1	1	1:00	Andrew McKinney 12 (DANV)	Parker Harris 11 (HIGH)	Tyler McDaniel 11 (CLAY)
38	1	1	1:09	Jacob Cook 10 (FRCO)	Zach Norris 9 (JACKCO)	Cullan Brown 8 (LYON)
39	1	1	1:18	Nick Choate 12 (TRIGGCO)	Chase Landrum 9 (Glasgow)	Zach Miller 8 (MADC)
40	1	10	11:30	Austin Zapp 10 (Ryle)	Brett Bauereis 12 (COVC)	Harrison Hoskins 11 (SCCO)
41	1	10	11:39	Davis McNichol 12 (Ryle)	Griffin Flesch 9 (COVC)	Charlie DeRossett 12 (SCCO)
42	1	10	11:48	Austin Squires 11 (Ryle)	Merik Berling 12 (COVC)	Cooper Bergman 11 (SCCO)
43	1	10	11:57	Zach Adams 11 (Ryle)	Timmy Fritz 12 (COVC)	Corey Damron 11 (SCCO)
44	1	10	12:06	Logan Gamm 11 (Ryle)	Paul Huber 11 (COVC)	Billy Tom Sargent 12 (SCCO)
45	1	10	12:15	Crosby Cameron 11 (NOLD)	Jacob Ingram 10 (Bourbon)	Jett Clarke 11 (George)
46	1	10	12:24	Mason Lenhart 9 (NOLD)	Austin Rankin 10 (Bourbon)	Jacob Omohundro 12 (George)
47	1	10	12:33	Tyler Reller 11 (NOLD)	Bobby Rankin 11 (Bourbon)	Hunter Rowe 11 (George)
48	1	10	12:42	Michael Vissing 11 (NOLD)	Zach Treilobs 11 (Bourbon)	Matthew Omohundro 12 (George)
49	1	10	12:51	Josh Maier 11 (NOLD)	Sawyer Crossfield 11 (Bourbon)	Blake Cartwright 12 (George)
50	1	10	1:00	Brandon Blake 12 (Davies Co)	John Augenstein 10 (Owensboro)	Erik Edwards 10 (Male)
51	1	10	1:09	Luke Tobergte 11 (STH)	Harrison Clarke 11 (Dunbar)	Roger Maynard 10 (SHELD)
52	1	10	1:18	Drew Burke 11 (BOYD)	Preston English 9 (MURR)	Andrew Scalos 11 (TAYC)

2013 OPENING ROUND TEE TIMES - GIRLS

GP	Crs.	Tee	Time	Player 1	Player 2	Player 3
1	1	1	7:00	Bailey Hubbard 8 (Clay Co)	Ke'Asha Phillips 9 (Owensboro)	Maddie Hensley 7 (HENCO)
2	1	1	7:09	Page Anderson 10 (MONR)	Sarah Fite 9 (Logan Co)	Sarah Son 11 (CAL)
3	1	1	7:18	Ashley Strong 11 (MONR)	Emily Ambrecht 11 (Holy Cross)	Devany Cope 9 (MAYF)
4	1	1	7:27	Kaitlyn Riley 12 (AndersonCt)	Morgan Walker 12 (WILL)	Kaitlyn Isbell 12 (MAYF)
5	1	1	7:36	Charity Arn 6 (MACO)	Hannah Davis 9 (GRANT)	Erin Kelley 11 (CHS)
6	1	1	7:45	Jordan Frodge 9 (MACO)	Katie Michels 7 (GRANT)	Grace Flanagan 10 (CHS)
7	1	1	7:54	Hannah Shields 11 (MACO)	Brittany Hudson 11 (GRANT)	Jordin Beger 10 (CHS)
8	1	1	8:03	Christian Arn 10 (MACO)	Macy Wright 11 (GRANT)	Madalaine Benedetti 11 (CHS)
9	1	1	8:12	Lauren Vice 12 (MACO)	Sarah Boden 10 (GRANT)	Erin Perkins 11 (CHS)
10	1	1	8:21	Kenna Newsome 6 (HEND)	Bailey Messer 8 (BARBVIL)	Rylee Beard 11 (TAYLOR)
11	1	1	8:30	Mercedes Lane 12 (HEND)	Whitney Messer 8 (BARBVIL)	Sarah Dickens 10 (TAYLOR)
12	1	1	8:39	Payton Carter 8 (HEND)	Hallie Boles 8 (BARBVIL)	Carlie Hazel 12 (TAYLOR)
13	1	1	8:48	Summer Newsome 12 (HEND)	Lauren Bohl 12 (BARBVIL)	Kayla Rodgers 10 (TAYLOR)
14	1	1	8:57	Taylor Church 11 (HEND)	Kristen Engle 9 (BARBVIL)	Ellen Kehoe 11 (TAYLOR)
15	1	10	7:00	Baylee Salyers 10 (RUSS)	Katherine Dale 11 (PAINTS)	
16	1	10	7:09	Mackenzie Moore 10 (PENDCO)	Morgan Markwell 9 (Morgan Co)	Katelyn Rogers 10 (POCO)
17	1	10	7:18	Courtney Carico 11 (PresentAc)	Taylor Humphrey 12 (GRC)	Janie Wise 11 (MONT)
18	1	10	7:27	Caroline Browning 12 (GRC)	Laken Newsome 9 (SHC)	McKinzie Walters 8 (BOYDCO)
19	1	10	7:36	Samantha Garvin 12 (GRNP)	Keyairah Mitchell 11 (ESTI)	Victoria Bates 10 (LetchCoC)
20	1	10	7:45	Abby Dowdy 9 (GRNP)	Jaedyn Webster 9 (ESTI)	Katie Franklin 11 (GRC)
21	1	10	7:54	Kristen Crum 9 (GRNP)	McKinley Meek 9 (ESTI)	Olivia Pruitt 12 (BEAST)
22	1	10	8:03	Madison Crump 9 (GRNP)	Madison Sparks 10 (ESTI)	Abby Stivers 11 (CAL)
23	1	10	8:12	Megan Mulkey 11 (GRNP)	Meredith Hardy 9 (ESTI)	Katie Posto 11 (N Oldham)
24	1	10	8:21	Alexandria Northcutt 12 (Rowan)	Brianna Blackburn 12 (JCEN)	Breanna Shoemaker 12 (MUCO)
25	1	10	8:30	Allie McKenzie 10 (Rowan)	Rebeckah Fairchild 11 (JCEN)	Amanda Cox 12 (Washington)
26	1	10	8:39	Emma Marriner 12 (Rowan)	Suvannah Helton 11 (JCEN)	Courtney Vincent 11 (GRAYS)
27	1	10	8:48	Allison Fletcher 12 (Rowan)	Rachelle Fairchild 11 (JCEN)	Miranda Robinson 12 (MNH)
28	1	10	8:57	Taylor Kendrick 10 (Rowan)	Zoe Crum 7 (JCEN)	Taylor Schwarz 12 (HChristian)
29	1	1	11:30	Sara Bidarian 10 (HNRVCL)	Devan Doss 12 (MARSHALL)	Emmalee Lawrence 9 (GLG)
30	1	1	11:39	Meg Mills 12 (HNRVCL)	Hallie Riley 7 (MARSHALL)	Katie Jones 9 (GLG)
31	1	1	11:48	Kie Purdom 11 (HNRVCL)	Charlstyn Beard 12 (MARSHALL)	Taylor Phelps 12 (GLG)
32	1	1	11:57	Alison Miller 12 (HNRVCL)	Bailey Tyree 10 (MARSHALL)	Emily Alexander 12 (GLG)
33	1	1	12:06	Leslie Ginter 10 (HNRVCL)	Cayce Hendrickson 11 (MARSHALL)	Ashton Foushee 12 (GLG)
34	1	1	12:15	Earlena Sheets 10 (CALL)	Jennifer Fuqua 9 (SHELBY)	Rachel Gathof 12 (SHA)
35	1	1	12:24	Summer Simmons 12 (CALL)	Tiffany Grasc 10 (SHELBY)	Hillary Reader 12 (SHA)
36	1	1	12:33	Madison Contri 11 (CALL)	Lilly Young 9 (SHELBY)	Katie Gathof 12 (SHA)
37	1	1	12:42	Madison Connell 12 (CALL)	Madison Thomas 11 (SHELBY)	Meredith Moir 11 (SHA)
38	1	1	12:51	Anna Hack 11 (CALL)	Jordan Webb 12 (SHELBY)	Maddie Hamilton 11 (SHA)
39	1	1	1:00	Grace Rose 12 (WJES)	MacKenzie Peyton 11 (HENCO)	Anna Moore 12 (UHA)
40	1	1	1:09	Nadine Innes 11 (RYLE)	Elsa Moberly 11 (PUCO)	Hannabeth Owens 10 (ROCKC)
41	1	10	11:30	Taylor Thompson 11 (BOYL)	Amy Pugliano 10 (NDA)	Lesley Roy 12 (RCHS)
42	1	10	11:39	Alexis Ayres 12 (BOYL)	Erin Durstock 10 (NDA)	Ryan Hoover 11 (RCHS)
43	1	10	11:48	Samantha Stewart 9 (BOYL)	Ali Maier 11 (NDA)	Kenna Richardson 11 (RCHS)
44	1	10	11:57	Michaela Jarman 11 (BOYL)	Josie Hammon 11 (NDA)	Lizzie Loy 8 (RCHS)
45	1	10	12:06	Caroline McDonald 11 (BOYL)	Jill Edgington 12 (NDA)	Brianne Coe 12 (RCHS)
46	1	10	12:15	Sara Beth Hundley 9 (ETOWN)	Logan Jenkins 10 (OCAT)	Rylea Marcum 6 (SCCO)
47	1	10	12:24	Sarah Hinton 8 (ETOWN)	Raychel Bahnick 10 (OCAT)	Kylie Lysack 10 (SCCO)
48	1	10	12:33	Peyton Lothery 10 (ETOWN)	Kelsey Conkright 12 (OCAT)	Katherine Lawler 12 (SCCO)
49	1	10	12:42	Rebecca Black 10 (ETOWN)	Elizabeth Cason 12 (OCAT)	Ayla Rhinesmith 12 (SCCO)
50	1	10	12:51	Lauren Hartlage 10 (ETOWN)	Olivia Cason 11 (OCAT)	Mallory Lovell 8 (SCCO)
51	1	10	1:00	Teri Doss 10 (PTHS)	Emily Whitnell 11 (GRAV)	Mary Joiner 10 (FRANKS)
52	1	10	1:09	Shelby Power 12 (OWENC)	Tristyn Nowlin 10 (Madison)	Madison Saladin 11 (Dunbar)

From Keeneland
to Colonel Sanders ...
we're proud of our roots.



Companies that fit.

Banking • Insurance • Technology • Healthcare • Media



Lexington • Corbin • forchtgroup.com

More than fast cars...



National Corvette Museum • Historic Railpark & Train Museum



Chaney's Dairy Barn • Lost River Cave • Mary Jane's Chocolates



For Bowling Green & KY Souvenirs
and Official KY Tourist Info,
Stop by the Visitors Center
at 352 Three Springs Rd.
(I-65 Exit 22)



Open Mon.-Fri. 8a-5p or 24/7 at VisitBGKY.com • 800-326-7465



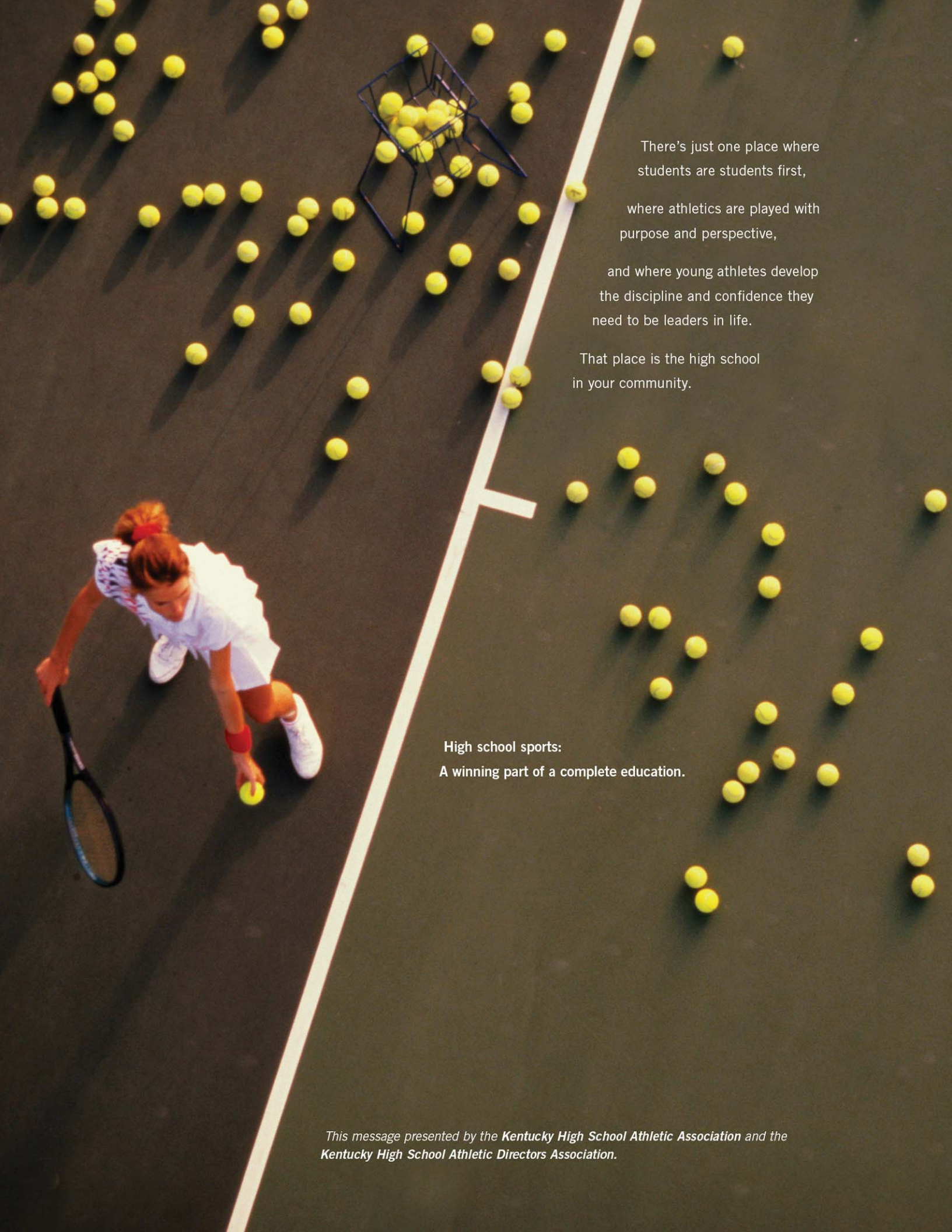

There's just one place where
students are students first,

where athletics are played with
purpose and perspective,

and where young athletes develop
the discipline and confidence they
need to be leaders in life.

That place is the high school
in your community.

High school sports:
A winning part of a complete education.

*This message presented by the Kentucky High School Athletic Association and the
Kentucky High School Athletic Directors Association.*

2012 BOYS' CHAMPIONSHIP REVIEW

Individual Champion



Fred Allen Meyer
West Jessamine

**2012 Leachman Buick-GMC-Cadillac/
KHSAA Boys' Golf State Team Champion**

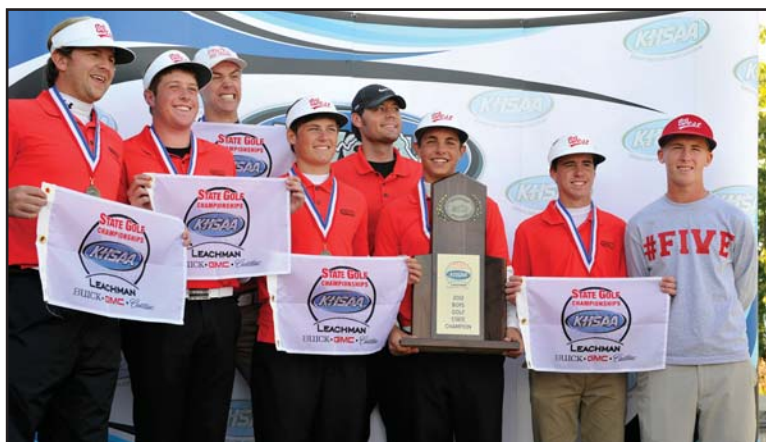

West Jessamine Colts

INDIVIDUAL RESULTS (2nd Round Participants) - Golfer (Year) School Scores

T1, Fred Allen Meyer (11) West Jessamine 71-70-141; T1, Joey Mayo (12) St. Mary 69-72-141; 3, Stephen Stallings, Jr. (12) St. Xavier 71-74-145; 4, Billy Tom Sargent (11)* Scott County 73-73-146; T5, Tyler McDaniel (10)* Clay County 74-73-147; T5, Ben Montgomery (12)* Christian Academy-Lou. 71-76-147 +3; 7, Michael Sass (9) St. Xavier 70-78-148; 8, Matthew Mahle (12) Lexington Catholic 77-72-149; T9, Cooper Musselman (12) St. Xavier 77-74-151; T9, Connor Haas (10) West Jessamine 79-72-151; T9, Brendon Doyle (11) St. Xavier 75-76-151; T12, Chase Wathen (10)* Butler 73-79-152; T12, Travis Rose (12) West Jessamine 77-75-152; T12, Kyle Jury (10) Elizabethtown 72-80-152; T15, J.B. Williams (12)* Danville 75-78-153; T15, Chandler Morgan (12)* Bates Creek 74-79-153; T17, Jared Brown (11)* South Warren 78-76-154; T17, Blake Adkins (12)* Dixie Heights 79-75-154; T17, Logan Gamm (10) Ryle 76-78-154; T17, Byron Speach (11) West Jessamine 83-71-154; T21, Chase Landrum (8)* Glasgow 75-80-155; T21, Tanner Carroll (12)* Paintsville 76-79-155; T21, Austin Swentzel (11) West Jessamine 78-77-155; T21, Matthew Zakutney (12) St. Mary 78-77-155; T25, Noah Combs (11)* Pikeville 79-77-156; T25, Sam McGuire (12)* Russell 78-78-156; T25, Jackson Frame (11) Mason County 75-81-156; T28, Mac Telle (12) Kentucky Country Day 77-80-157; T28, Clayton Bradshaw (12)* Hickman County 79-78-157; T28, Zach Norris (8)* Jackson County 78-79-157; T28, Evan Cox (11) Ashland Blazer 78-79-157; T28, Riley Grant (10) Adair County 80-77-157; T33, Ben Streepey (12) Lexington Catholic 78-80-158; T33, Wes Averill (11) St. Mary 80-78-158; T35, Zach Treilobs (10) Bourbon County 77-82-159; T35, Michael Vick (12)* John Hardin 74-85-159; T35, Nick Blankenship (12) Ashland Blazer 77-82-159; T35, Connor Maguet (11) Corbin 76-83-159; T39, Dylan Kelley (12) Madison Central 79-81-160; T39, Austin Squires (10) Ryle 80-80-160; T39, Alex Davis (11) Corbin 80-80-160; T42, Colin DuPont (12)* Newport Central Catholic 80-81-161; T42, Carter Skipworth (9) Madison Central 79-82-161; T42, Zach Adams (10) Ryle 80-81-161; T42, Dee Hampton (12) Mason County 75-86-161; T42, Hayden Cash (10) Graves County 79-82-161; T42, Ben Banks (12) Elizabethtown 81-80-161; T42, Henry Moore (11) Corbin 78-83-161; T49, Devin Gabbard (12) Madison Central 79-83-162; T49, Dustin Schultz (12) Graves County 83-79-162; T49, Ian Black (12) Elizabethtown 82-80-162; T52, Dakota Jarman (12)* Boyle County 78-85-163; T52, Tyler Lippert (9) Mason County 79-84-163; T52, Paul Mitchell (11) Lexington Catholic 83-80-163; T52, Lucas Jones (12) St. Xavier 82-81-163; T52, Alex Durham (12) Adair County 76-87-163; T57, Steely Harris (12)* Glasgow 80-84-164; T57, Gresham Wilson (10)* Lexington Christian 80-84-164; T57, Brett Bauereis (11)* Covington Catholic 77-87-164; T60, Hunter Hughes (11) Ryle 83-82-165; T60, Sawyer Crossfield (10) Bourbon County 79-86-165; T60, Ryan Harris (11) Elizabethtown 83-82-165; T60, Daniel Rarey (11) Adair County 82-83-165; T64, Dillon Biddle (12) Bourbon County 86-80-166; T64, Logan Estridge (12)* Jackson County 80-86-166; T64, Lance Davis (11) Graves County 86-80-166; T64, Cody Ellis (12) Corbin 85-81-166; T68, Thomas Hall (11) Ashland Blazer 85-82-167; T68, Austin Whitlock (12) Graves County 80-87-167; T68, Seth Powell (11) St. Mary 81-86-167; T71, John Cornelison (12) Madison Central 79-90-169; T71, Drew Angus (12) Lexington Catholic 88-81-169; T73, Paul Clancy (12) Ryle 81-89-170; T73, Justin Roberts (11) Graves County 84-86-170; T73, Owen Workman (8) St. Mary 81-89-170; T76, Grant Willoughby (11) Madison Central 88-86-174; T77, Logan Jones (10) Ashland Blazer 84-91-175; T77, Trey Garmon (12) Adair County 84-91-175; T79, Justin Baker (9) Lexington Catholic 92-84-176; T80, Chandler Clark (9) Mason County 87-90-177; T81, Korey Hundley (10) Adair County 92-88-180; T82, Mason Sargent (11) Mason County 91-90-181; T82, Heath Hinton (12) Elizabethtown 90-91-181; T84, Luke Cooney (12) Corbin 89-93-182; T85, Bobby Rankin (10) Bourbon County 84-99-183; T86, Tate Justus (9) Ashland Blazer 85-100-185; T87, Braxton Brophy (10) Bourbon County 93-93-186.

Final Team Standings

1.	West Jessamine	305-288	593
2.	St. Xavier	293-302	595
3.	St. Mary	308-313	621
4.	Ryle	317-321	638
5.	Lexington Catholic	326-313	639
6.	Elizabethtown	318-322	640
7.	Corbin	319-327	646
8.	Madison Central	316-332	648
9.	Graves County	326-327	653
10.	Adair County	321-335	656
11.	Mason County	316-341	657
12.	Ashland Blazer	324-334	658
13.	Bourbon County	326-341	667

	Covington Catholic	327	
	Christian Academy-Lou.	328	
	Jackson County	330	
	Glasgow	331	
	Russell	332	
	Estill County	332	
	Henderson County	341	
	Pleasure Ridge Park	341	
	Bowling Green	343	
	Hopkinsville	345	
	Hazard	346	

2012 GIRLS' CHAMPIONSHIP REVIEW

Individual Champion

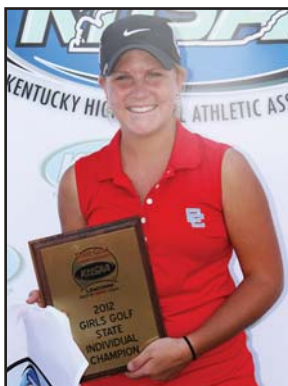

Anna Hack
Calloway County

2012 Leachman Buick-GMC-Cadillac/ KHSAA Girls' Golf State Team Champion

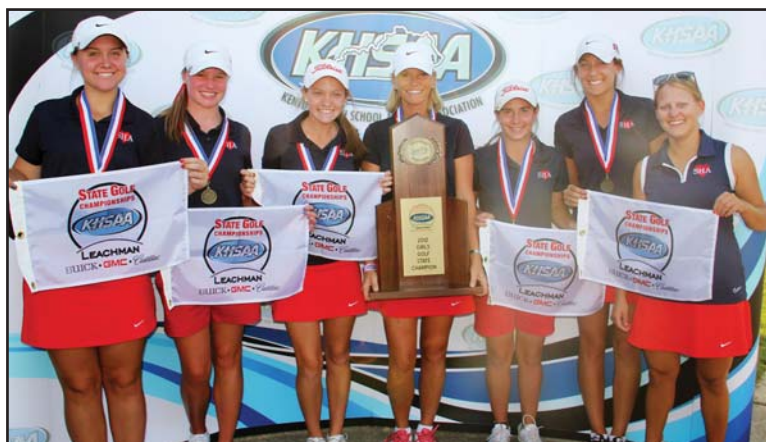

Sacred Heart Valkyries

INDIVIDUAL RESULTS (2nd Round Participants) - Golfer (Year) School Scores

1, Anna Hack (10) Calloway County 68-74-142; 2, Lydia Gumm (12)* North Hardin 72-74-146; T3, Elsa Moberly (10)* Pulaski County 77-72-149; T3, Maddie Hamilton (10) Sacred Heart 73-76-149; 5, Sydney Trimble (12)* Heath 77-73-150; 6, Grace Rose (11)* West Jessamine 76-75-151; T7, Cassidy Scantland (12) Green County 81-72-153; T7, Caroline Moore (12) North Laurel 79-74-153; 9, Jackie VanMeter (12)* South Warren 79-75-154; T10, Cayce Hendrickson (10) Marshall County 72-83-155; T10, Olivia Cason (10) Owensboro Catholic 78-77-155; T10, Madison Thomas (10) Shelby County 79-76-155; 13, Jordan Webb (11) Shelby County 79-77-156; T14, Hannabeth Owens (9)* Rockcastle County 81-76-157; T14, Megan Kinney (12)* Western Hills 79-78-157; T14, Chau Tran (12)* Mercy 73-84-157; T14, Katie Page (12) Sacred Heart 80-77-157; 18, Ayla Rhinesmith (11)* Scott County 80-78-158; 19, Lauren Hartlage (9) Elizabethtown 80-79-159; 20, MacKenzie Peyton (10)* Henry County 79-81-160; T21, Teri Doss (9)* Paducah Tilghman 80-81-161; T21, Kristen Engle (8)* Barbourville 81-80-161; T21, Leah Rose Judd (12) Green County 79-82-161; T21, Madison Connell (11) Calloway County 79-82-161; T25, Nadine Innes (10)* Ryle 85-77-162; T25, Leslie VanEvery (12)* Greenwood 82-80-162; T25, Brianne Coe (11) Russell County 82-80-162; T28, Bailey Tyree (9) Marshall County 79-84-163; T28, Rachel Pingleton (12) Boyle County 85-78-163; T28, Kaitlyn Riley (11)* Anderson County 82-81-163; T28, Meredith Moir (10) Sacred Heart 82-81-163; T28, Alison Miller (11) Henry Clay 81-82-163; 33, Elizabeth Cason (11) Owensboro Catholic 85-79-164; T34, Jill Edgington (11)* Notre Dame 85-80-165; T34, Caroline McDonald (10) Boyle County 88-77-165; T34, Leslie Ginter (9) Henry Clay 84-81-165; 37, Rebecca Black (9) Elizabethtown 82-84-166; 38, Meg Mills (11) Henry Clay 85-83-168; 39, Rachel Gathof (11) Sacred Heart 87-82-169; T40, Olivia Senter (12)* Madisonville-North Hopkins 85-85-170; T40, Sydney Swingos (12)* Notre Dame 83-87-170; T42, Rachel Carter (11) Allen Co.-Scottsville 88-83-171; T42, Morgan Walker (11)* Williamsburg 84-87-171; T44, Abbey Zehner (12)* Henderson County 85-87-172; T44, Katie Bowling (12) North Laurel 86-86-172; T44, Sarah Kellam (12)* Grant County 83-89-172; T44, Gabrielle Miller (12) Sacred Heart 85-87-172; T44, Sara Bidarian (9) Henry Clay 88-84-172; T49, Olivia Parrott (12) Green County 91-82-173; T49, Summer Simmons (11) Calloway County 88-85-173; T51, Madison Chaney (10)* Trigg County 83-94-177; T51, Allison Leigeb (12) Henry Clay 91-86-177; T51, Kenna Richardson (10) Russell County 89-88-177; 54, Michaela Jarman (10) Boyle County 93-85-178; 55, Lynsey Kraftick (10) North Laurel 92-88-180; T56, Taylor King (12) Allen Co.-Scottsville 90-92-182; T56, Madison Contri (10) Calloway County 93-89-182; 58, Ashley Hartlage (12) Elizabethtown 86-97-183; T59, Shayna Cockrill (11) Allen Co.-Scottsville 91-93-184; T59, Lilly Young (8) Shelby County 93-91-184; 61, Leslie Roy (11) Russell County 94-91-185; T62, Ashley Witt (12) Allen Co.-Scottsville 94-92-186; T62, Haley Ingram (12) Owensboro Catholic 90-96-186; T62, Earlena Sheets (9) Calloway County 95-91-186; T65, Kelsey Konkright (11) Owensboro Catholic 93-95-188; T65, Sarah Hinton (7) Elizabethtown 99-89-188; T65, Hailey Aaron (9) Russell County 91-97-188; T68, Gracie Ann Parrott (6) Green County 93-97-190; T68, Sydney Agee (12) Green County 91-99-190; T68, Charlstyn Beard (11) Marshall County 95-95-190; T71, Alexis Draut (12) Boyle County 97-97-194; T71, Lizzie Loy (7) Russell County 97-97-194; T71, Tiffany Grasch (9) Shelby County 103-91-194; T74, Carlie Taylor (11) Allen Co.-Scottsville 101-102-203; T74, Caitlin Gibson (10) North Laurel 103-100-203; T74, Devan Doss (11) Marshall County 101-102-203; 77, Samantha Stewart (8) Boyle County 106-98-204; T78, Ashley McKenty (12) Marshall County 107-100-207; T78, Mary Chapin Snow (12) Elizabethtown 111-96-207; 80, Jamie Bradley (12) Shelby County 101-110-211; 81, Logan Jenkins (9) Owensboro Catholic 118-106-224; 82, Brianna Valentine (11) North Laurel 139-124-263.

Final Team Standings

1.	Sacred Heart	320-316	636
2.	Calloway County	328-330	658
3.	Henry Clay	338-330	668
4.	Green County	342-333	675
5.	Shelby County	352-335	687
6.	Owensboro Catholic	346-347	693
7.	Elizabethtown	347-348	695
8.	Boyle County	363-337	700
9.	North Laurel	360-348	708
10.	Marshall County	347-362	709
11.	Russell County	356-356	712
12.	Allen Co.-Scottsville	363-360	723

	Henderson County	364	
	Notre Dame	369	
	Scott County	373	
	Owen County	377	
	Mason County	387	
	Johnson Central	405	
	Central Hardin	407	
	Ashland Blazer	409	
	Greenup County	424	
	Owsley County	496	

2012 CHAMPIONSHIP REVIEW

2012 All-State Teams

Ms. GOLF

Lydia Gumm, North Hardin

GIRLS'

Anna Hack (Calloway County), Katie Page (Sacred Heart), Maddie Hamilton (Sacred Heart), Jackie VanMeter (South Warren), Elsa Moberly (Pulaski County), Caroline Moore (North Laurel), Jordan Webb (Shelby County), Sarah Kellam (Grant County), Madison Thomas (Shelby County)

Mr. Golf

Billy Tom Sargent, Scott County

BOYS'

Fred Allen Meyer (West Jessamine), Tyler McDaniel (Clay County), Stephen Stallings Jr. (St. Xavier), Matthew Mahle (Lexington Catholic), Evan Cox (Ashland Blazer), Ben Montgomery (Christian Academy-Lou.), Ryan Daniels (North Hardin), Joey Mayo (St. Mary), JB Williams (Danville)

2012 Scholarship Winners

As part of its title sponsorship of the KHSAA Boys' & Girls' State Golf Championships, Leachman Buick • GMC • Cadillac

provides one boy and one girl participant in the event a one-time \$500 scholarship.

Scholarships are awarded based on academics, athletic participation and community service.

Any senior competitor in the event is eligible to apply as coaches are provided an entry form during the opening rules meeting.

This year's winners will be announced during the awards presentations at the end of each tournament. In addition, Leachman provides each competitor a commemorative bag tag and golf towel.



Olivia Senter
(Madisonville-N. Hopkins)



Ian Black
(Elizabethtown)

LEACHMAN
BUICK • GMC • Cadillac

Final 2012 standings will be posted on the Kentucky Junior Golf Association \ website following State Championship play. www.kygolf.org



Forcht Bank/Kentucky National Insurance Uncommon Excellence Award



Tanner Carroll
Paintsville



Chau Tran
Mercy



National Guard Best & Brightest Award



Dakota Jarman
Boyle County



Rachel Pingleton
Boyle County



*Think you have what it takes
to be an official?*

SIGN UP NOW!

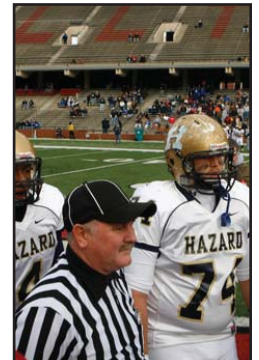

Find out what an officiating career can mean to you!
Contact the KHSAA for further details.
(859) 299-5472 or www.khsaa.org.



KENTUCKY HIGH SCHOOL ATHLETIC DIRECTORS ASSOCIATION

*Supporting Academic Excellence
and
Athletic Achievement
for over 30 years*



Academics + Athletics = Success



PANNELL SWIM SHOP

SPECIALIZING IN SWIMWEAR & ACCESSORIES



**LET US
BE YOUR
ONE STOP
SHOP
FOR ALL
YOUR
SWIMMING
NEEDS!**

facebook

**Like us on facebook to stay in the know
about all things swimming.**

Go to: **www.facebook.com/swimshop**

148 WEST TIVERTON • LEXINGTON, KY 40503 • (800) 691-7946 (SWIM)

www.pannellswimshop.com

FREE SHIPPING ON ALL WEB ORDERS...NO MINIMUMS!



I BOWL TO WIN.

In life you're always **FACED WITH STRUGGLES.**

If you can control your emotions you can
CONTROL THE OUTCOME.

At the very least, if you control your behavior,
YOU CAN CONTROL YOUR REACTION to the outcome.

No matter what I'm up against, I try to never let myself get
as low as the situation or as high as the situation.

I try to keep myself in the middle.

To me, **THAT'S WHAT REAL LEADERS DO.**

I AM BRIAN HICKEY.

*Director of Manufacturing and Quality Control,
Ebonite International*

I AM EBONITE.

AND I BOWL TO WIN.

EBONITE

ebonite.com

PLAY IT COOL WITH THE WARNING SIGN. Its HYBRID Cover and performance in heavy oil will help you focus on the task at hand—winning. Look for it online or ask about it at your favorite pro shop that sells Ebonite.

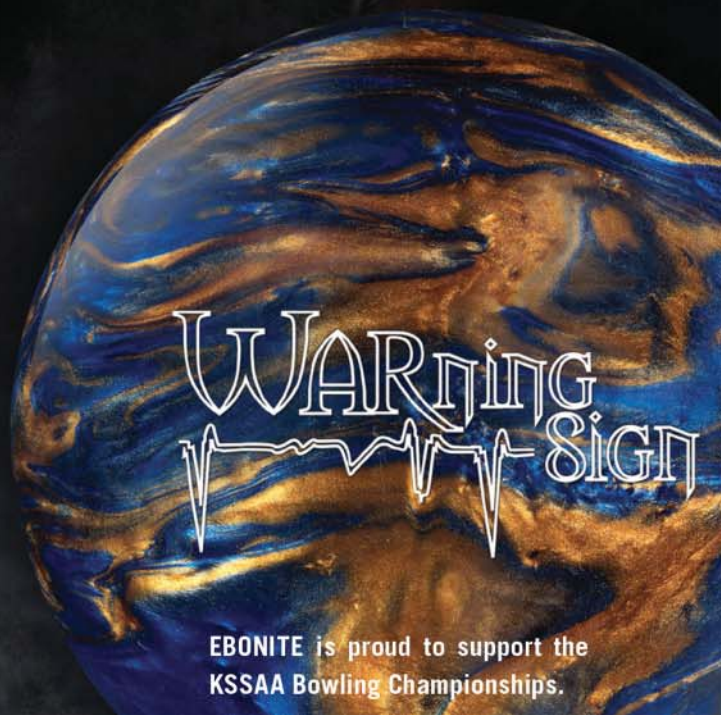

EBONITE is proud to support the
KSSAA Bowling Championships.

Cook

TIRE CO., Inc.



BRIDGESTONE

Firestone

YOKOHAMA TIRES

TOYO TIRES

- Computer Balancing
- Shocks and Struts
- Brakes
- Alignments

- Passenger and Light Truck
- Large Truck
- Underground Mining & OTR Mining Tires
- Oil, Lube & Filter

Ted & Debbie Cook

“Serving Southeastern Kentucky for 34 Years”

LONDON, KY
606-864-7721

HAZARD, KY
606-439-4511

PIKEVILLE, KY
606-432-0010

Get The Quality That You Deserve



Chevy Equinox, Consumer Digest Best Buy



MotorTrend Car of the Year,
Ford Fusion

"At Dutch's Chevy Ford,
we're proud to sell American
made cars and trucks"

PAM & DUTCH ISHMAEL



Right next to Wal-Mart on the By-Pass in Mt. Sterling
859-498-0424 • dutchsauto.com • 859-498-4012



LEACHMAN
BUICK • GMC • Cadillac

2013 LEACHMAN BUICK • GMC • CADILLAC / KHSAA STATE GOLF CHAMPIONSHIPS

CHAMPIONSHIP HISTORY

Past Girls' State Champions

YEAR	TEAM (SCORE)	INDIVIDUAL (SCORE)	COURSE
1965	Owensboro (766)	Kaye Beard – Campbellsville (161)	Shawnee Golf Course, Louisville
1966	Frankfort (824)	Dianne Dailey – Frankfort (171)	Shawnee Golf Course, Louisville
1967	Campbellsville (718)	Kaye Beard – Campbellsville (150)	Whippoorwill Golf Course, Frankfort
1968	Campbellsville (745)	Kaye Beard – Campbellsville (162)	Campbellsville Country Club
1969	Waggener (703)	Janice Johnson – Owensboro (153)	Middlesboro Country Club
1970	Ky. Home School (734)	Myra Van Hoose – Lafayette (165)	Elizabethtown Country Club
1971	Waggener (756)*	Myra Van Hoose – Lafayette (169)	Maysville Country Club
1972	Lafayette (714)	Myra Van Hoose – Lafayette (159)	Indian Hills Country Club, Bowling Green
1973	Lafayette (653)	Myra Van Hoose – Lafayette (147)	Glasow Country Club
1974	Ky. Country Day (541)	Charlotte Allen – Ky. Country Day (116)	London Country Club
1975	Ballard (677)	Charlotte Allen – Ky. Country Day (147)	Shelbyville Golf Club
1976	Ballard (745)	Tennye Ohr – Estill County (160)	L & N Golf Course, Louisville
1977	Caldwell County (699)	Anne Rush – Tompkinsville (147)	Princeton Golf Course
1978	Ballard (717)	Anne Rush – Tompkinsville (154)	N/A
1979	Notre Dame (706)	Betty Baird – Ky. Country Day (156)	Spring Lake Country Club, Lexington
1980	Notre Dame (709)	Bonnie Overman – Notre Dame (159)	Elizabethtown Country Club
1981	Elizabethtown (748)	Velvet Jones – Murray (166)	Elizabethtown Country Club
1982	Notre Dame (725)	Michelle Hutchins – Laurel County (159)	Elizabethtown Country Club
1983	Notre Dame (753)	Jill Mattingly – Lafayette (167)^	Elizabethtown Country Club
1984	Sacred Heart (722)	Lori Oldendick – Boone County (159)	Elizabethtown Country Club
1985	Sacred Heart (674)	Samantha Hitchman – Boyd County (155)	Elizabethtown Country Club
1986	Sacred Heart (669)	Jenny Fuson – Corbin (153)	Elizabethtown Country Club
1987	Sacred Heart (675)	Kim Tyrer – Franklin County (154)	Elizabethtown Country Club
1988	Oldham County (678)	Lisa Weissmueller – Henry Clay (149)	Elizabethtown Country Club
1989	Henry Clay (675)	Lisa Weissmueller – Henry Clay (144)	Elizabethtown Country Club
1990 (S)	North Hardin (695)	Karla Hopper – Madison Central (156)	Elizabethtown Country Club
1990 (F)	Mad.-N. Hopkins (741)	Jill Smiley – Madisonville-North Hopkins (157)	Elizabethtown Country Club
1991	Mad.-N. Hopkins (744)	Amiee Cantrell – Johnson Central (158)	Elizabethtown Country Club
1992	North Hardin (714)	Tanya Cecil – North Hardin (152)	Elizabethtown Country Club
1993	Sacred Heart (733)	Heather Kraus – Sacred Heart (157)	Elizabethtown Country Club
1994	Somerset (698)	Sharon Park – Henry Clay (152)	Elizabethtown Country Club
1995	Franklin County (687)	Jenny Throgmorton – Heath (150)	Arlington Country Club, Richmond
1996	Franklin County (688)	Susan Loyd – Reidland (155)	Elizabethtown Country Club
1997	Glasgow (664)	Susan Loyd – Reidland (151)	Arlington Country Club, Richmond
1998	Glasgow (640)	Katherine Neely – Logan County (154)	Midland Trail Golf Club, Louisville
1999	Glasgow (677)	Morgan Hapney - Glasgow (157)	Arlington Country Club, Richmond
2000	Glasgow (668)	Whitney Wade - Glasgow (150)	Glasgow Country Club
2001	Paul Dunbar (663)	Whitney Wade - Glasgow (148)	London Country Club
2002	Assumption (650)	Leah Wigger - Assumption (139)	The Willows, Independence
2003	Russell County (662)	Marci Turner - Monroe County (141)	Bellefonte Country Club, Ashland
2004	Russell County (660)	Mallory Blackwelder - Woodford County (141)	Bowling Green Country Club
2005	Central Hardin (629)	Candice Wiley - Shelby County (145)*	Drake Creek Golf Club, Ledbetter
2006	Central Hardin (644)	Nikki Koller - Russellville (146)	Bowling Green Country Club
2007	West Jessamine (628)	Nikki Koller - Russellville (143)	Bowling Green Country Club
2008	Glasgow (664)	Emma Talley - Caldwell County (134)	Bowling Green Country Club
2009	Green County (689)	Lindsay Gahm - Sacred Heart (149)	Bowling Green Country Club
2010	Green County (667)	Emma Talley - Caldwell County (139)	Bowling Green Country Club
2011	Sacred Heart (649)	Emma Talley - Caldwell County (138)	Bowling Green Country Club
2012	Sacred Heart (636)	Anna Hack - Calloway County (142)	Bowling Green Country Club

*-won one hole playoff; ^-won five hole playoff

CHAMPIONSHIP HISTORY

Past Boys' State Champions

YEAR	TEAM (SCORE)	INDIVIDUAL (SCORE)	COURSE
1935	Ky. Military Ins. (654)	Jim Burkholder – Male (151)	
1936	Anchorage (945)	Jim Burkholder – Male (221)	
1937	Anchorage (918)	Norval Riddle – Hazard (218)	
1938	Anchorage (945)	Lloyd Ramsey – University (221)	
1939	Anchorage (971)	Chuck Healy – Rugby (230)	
1940	Manual (1,032)	Buddy Moorhead – Anchorage (234)	
1941	Male (977)	Kenny Delk – Manual (214)	
1942	Male (951)	Ralph Monroe – Male (224)	
1943	Henry Clay (1,017)	Johnny Owens – Henry Clay (230)	
1944	Male (1,015)	Johnny Owens – Henry Clay (248)	
1945	Male (1,036)	Ray Hoffman – St. Henry (243)	
1946	Male (970)	Bob McBride – Male (235)	
1947	Male (950)	Bob McBride – Male (232)	
1948	Male (946)	Brown Cullen – Male (227)	
1949	Lafayette (977)	Gay Brewer – Lafayette (224)	
1950	Lafayette (981)	Gay Brewer – Lafayette (221)	
1951	St. Xavier (959)	Gay Brewer – Lafayette (216)	
1952	St. Xavier (966)	Mike Dudley – Clark County (224)	
1953	Clark County (954)	Bobby Nichols – St. Xavier (228)	
1954	St. Xavier (919)	Bobby Nichols – St. Xavier (221)	
1955	Eastern (951)	George Stigger – Ky. Military Inst. (234)	
1956	Ky. Military Institute (918)	George Stigger – Ky. Military Inst. (221)	
1957	St. Xavier (622)	Frankie Beard – St. Xavier (148)	
1958	Paintsville (619)	Eddie Schnurr – St. Xavier (144)	
1959	Mayfield (630)	Ted Hale – Mayfield (148)	
1960	Trinity (Louisville) (643)	Steve Lyles – Allen County-Scottsville (152)	
1961	Waggener (651)	Tom Parkhill – Ky. Military Inst. (152)	
1962	Frankfort (625)	Rob Spragens – Lebanon (145)	
1963	Atherton (641)	Ron Acree – Waggener (152)	
1964	Frankfort (610)	Mike Faurest – Mason County (147) *	
1965	St. Xavier (630) *	Bernie Smith – Owensboro (148)	
1966	St. Xavier (616)	Mike Zimmerer – St. Xavier (150) *	
1967	Mason County (634)	Bryan Griffith – Lafayette (151)	
1968	St. Xavier (628)	Stacy Russell – Allen County-Scottsville (147)	
1969	Covington Catholic (627)	Jeff McGill – Owensboro (145) *	
1970	Russellville (617)	Bubba Clements – Trinity (Louisville) (147)	
1971	Waggener (624)	Jim Byington – Tates Creek (145)	
1972	Paducah Tilghman (624)	Jim Striplin – Mason County (153)	
1973	Bowling Green (599)	Carmello Benassi – Franklin County (144)	
1974	Bowling Green (636)	Steve Rogers – Bowling Green (144)	
1975	Doss (637)	Russ Cochran – St. Mary (146)	
1976	Doss (642)	Howard Logan – Shelby County (144)	
1977	Middlesboro (616)	Jim Vincent – Owensboro (144)	
1978	Trinity (Louisville) (612)	(Tie) Rick Barger – Moore; (70) Kenny Perry – Lone Oak (70)	
1979	Trinity (Louisville) (639)	Scott Beard – Trinity (Louisville) (146)	
1980	Tates Creek (637)	Buddy Bryant – Paducah Tilghman (140)	
1981	St. Xavier (620)	John Kernohan – Bowling Green (146)	
1982	St. Xavier (651)	Bruce Oldendick – Boone County (149)	
1983	Western Hills (633)	Rob McNamara – Western Hills (148)	
1984	Covington Catholic (641)	Jeff Quammen – Lafayette (152)	
1985	Oldham County (623)	Jeff Guest – Oldham County (148)	
1986	Oldham County (625)	Toby Fields – Doss (147)	
1987	St. Xavier (624)	Ben Lane – Montgomery County (146)	
1988	Trinity (Louisville) (612)	Russell Smoak – Western Hills (147)	
1989	Bowling Green (622)	Tommy Rupert – Boyd County (146)	
1990	Trinity (Louisville) (618)	Darren Hills – Mayfield (150)	
1990	Franklin County (639)	Chad Dawson – Franklin County (147)	
1991	Franklin County (635)	Pat Vadden – St. Xavier (144)	



Covington Catholic captured the 1969 State Championship. Inset is 1969 Individual State Champion Jeff McGill of Owensboro High School. McGill is the current PGA Professional at Bowling Green Country Club.

Seneca Golf Course, Louisville
 Seneca Golf Course, Louisville
 Lindsey Golf Course, Fort Knox
 Lindsey Golf Course, Fort Knox
 Lindsey Golf Course, Fort Knox
 Lindsey Golf Course, Fort Knox
 Lindsey Golf Course, Fort Knox
 Lindsey Golf Course, Fort Knox
 Lindsey Golf Course, Fort Knox
 Lindsey Golf Course, Fort Knox
 N/A
 Anderson Golf Course, Fort Knox
 Anderson Golf Course, Fort Knox
 Anderson Golf Course, Fort Knox
 Anderson Golf Course, Fort Knox
 Anderson Golf Course, Fort Knox
 Lindsey Golf Course, Fort Knox
 Anderson Golf Course, Fort Knox
 Anderson Golf Course, Fort Knox
 Elizabethtown Country Club
 Doe Valley Golf Course, Brandenburg
 Lincoln Trail Country Club, Vine Grove
 Lincoln Trail Country Club, Vine Grove
 Lincoln Trail Country Club, Vine Grove
 Lincoln Trail Country Club, Vine Grove
 Lincoln Trail Country Club, Vine Grove
 Lincoln Trail Country Club, Vine Grove

CHAMPIONSHIP HISTORY

Past Boys' State Champions

YEAR	TEAM (SCORE)	INDIVIDUAL (SCORE)	COURSE
1992	St. Xavier (653)	Adam Grogan – Murray (151)	Lincoln Trail Country Club, Vine Grove
1993	St. Xavier (635)	Bryce Walker – Montgomery County (147)	Lincoln Trail Country Club, Vine Grove
1994	Somerset (632)	Derrick Centers – Somerset (142)	Lincoln Trail Country Club, Vine Grove
1995	Daviess County (613)	Jay Knight – Daviess County (146)	Gibson Bay Golf Course, Richmond
1996	Bowling Green (637)	Jeff Marr – Bates Creek (150)	Lincoln Trail Country Club, Vine Grove
1997	Bowling Green (603)	Brad Morris – Powell County (143)	Gibson Bay Golf Course, Richmond
1998	Green County (635)**	John Holmes – Taylor County (146)	Seneca Golf Course, Louisville
1999	St. Xavier (607)*	Brandon Waldrop - St. Xavier (141)	Gibson Bay Golf Course, Richmond
2000	Paducah Tilghman (614)	Brett Jones - Paducah Tilghman (146)	Barren River State Park, Lucas
2001	St. Xavier (589)	Robby Shaw - St. Xavier (142)	Eagle's Nest Country Club, Somerset
2002	St. Xavier (584)	Jessie Mudd - St. Xavier (141)	Boone Links, Florence
2003	Trinity (Louisville) (579)	Ben Fuqua - Danville (142)*	Eagle Trace, Morehead
2004	St. Xavier (592)	Matt Savage - St. Xavier (138)*	Indian Hills Country Club, Bowling Green
2005	St. Mary (633)	Case Cochran - St. Mary (145)	Country Club of Paducah
2006	Henry Clay (621)	Case Cochran - St. Mary (142)	Bowling Green Country Club
2007	Marshall County (595)	Travis Thompson - Marshall County (144)***	Bowling Green Country Club
2008	St. Xavier (582)	David Payne - St. Xavier (139)*	Bowling Green Country Club
2009	St. Xavier (606)	Justin Thomas - St. Xavier (142)**	Bowling Green Country Club
2010	Lexington Christian (600)	Akash Mirchandani - DuPont Manual (139)	Bowling Green Country Club
2011	Lexington Christian (614)	Stephen Stallings, Jr. - St. Xavier (146)	Bowling Green Country Club
2012	West Jessamine (593)	Fred Allen Meyer - West Jessamine (141)**	Bowling Green Country Club

*-won one-hole playoff; **won two-hole playoff; ***-won four-hole playoff



Case Cochran (left) and his dad Russ (right) are father-son State Champions. Case won the individual title in 2005 and 2006 for St. Mary while Russ captured the 1975 title, also for St. Mary.

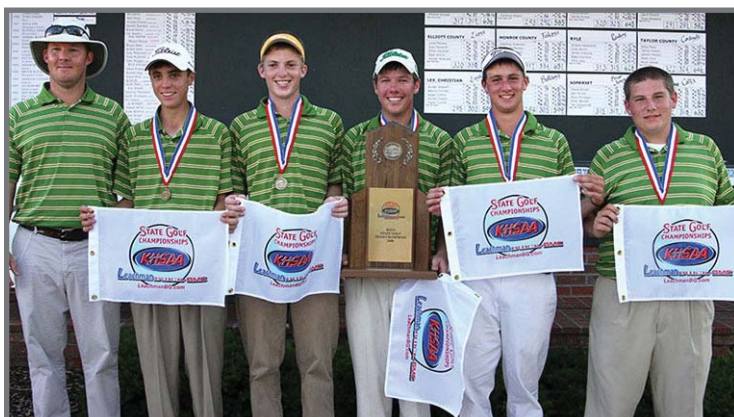

St. Xavier won the first of two consecutive state championships in 2008 with a 582 team score.



Emma Talley was a three-time state champion at Caldwell County, capturing the girls' individual title in 2008, 2010 and 2011.

OFFICIAL HEADQUARTERS HOTEL!



Welcomes Leachman Buick • GMC • Cadillac /
KHSAA Boys' & Girls' State Golf Tournaments
Participants and Spectators
Oct. 7-12

Please Call 1-877-STAY-HGI to take advantage of the special group discount (CODE KHS).

Visit us online at www.bowlinggreen.stayhgi.com

Contact Lynne Hill locally at the Hilton Garden Inn at (270) 438-1072 or email at lynne.hill@hilton.com



*Leachman Buick-GMC-Cadillac, the KHSAA &
Bowling Green Country Club would like to
thank the following sponsors for their support
of the 2013 Leachman Buick-GMC-Cadillac/KHSAA
State Golf Championships:*

Montana Grille - John Morrison

Rafferty's Restaurant - Dan Davis

Western Ky. Orthopedics - Dr. Craig Beard

Gaddie-Shamrock - Doug & Roy Beard

American Bank & Trust - Craig Stahl

Bart Darrell - Attorney

Mobile Communications

Commonwealth Broadcasting - Steve Newberry

The Sporting Times - Doug Thompson

Mike Buchanon - Warren County Judge Executive

Ky. Supreme Court Judge John Minton

Jeff McGill - PGA Professional

Paul Gray Physical Therapy

English, Lucas, Priest & Owsley - Matt McGill, Atty.

Reynolds, Johnston, Hinton, Thomas & Pepper - Mike Reynolds, Atty.

Owls Head Alloys - David Bradford

Mariah's Restaurant - Rick Kelley

Buckhead Grille - Rick Kelley

Hunt Real Estate Group - Tommy Hunt

Papa Johns - Patrick Gaunce

Charles M. Moore Insurance

J.P. Morgan Chase - Steve Sutton

Mountain Stone - Kirk Parton

Independence Bank - Chris Young

Breeders Insurance - John Malmborg

Martin Auto Group

Greenwood Gord - Glenn Clark

PBI Bank - Kirk Pierce

Lee Buck & Block - Carroll Lee

Plumbers Supply Co. - Gerral Oliver

Blake, Hart, Taylor & Wiseman - David Wiseman

Farmers National Bank - Dan Harbison

Toots Restaurant of Bowling Green

Otte Golf Center

Brad Smith - Anthem Insurance

Jill Schardein - Anthem Insurance

McDonald's Restaurant of Bowling Green & Franklin, KY - Paul Burrell

Tony Rhoades - State Farm Insurance

Fleenor Plumbing - Garner Fleenor

Harned, Bachert, Denton - Scott Bachert, Atty.

Brewsters Ice Cream - Stuart Kirby

Culver's Restaurant of Bowling Green

Tim Earnhardt - Liberty Group

BB&T Bank - Rick Wilson

Tate Ornament - Brian Rohrs

Ferguson Enterprises of Bowling Green

Blue Cotton - Mike Coffey

Chick-Fil-A of Bowling Green - Andy Robinson

Wendy's Restaurant of Bowling Green

Stephens Pipe & Steel - Russell Springs

1st National Bank of Russell County

Bennetts Carpet of Russell Springs

Branscum Construction - Russell Springs

Russell County Board of Education

Western Kentucky University

Get The Quality That You Deserve



Chevy Equinox, Consumer Digest Best Buy



MotorTrend Car of the Year,
Ford Fusion

"At Dutch's Chevy Ford,
we're proud to sell American
made cars and trucks"

PAM & DUTCH ISHMAEL



Right next to Wal-Mart on the By-Pass in Mt. Sterling
859-498-0424 • dutchsauto.com • 859-498-4012



OFFICIAL SUPPLIER TO THE
KENTUCKY HIGH SCHOOL
ATHLETIC ASSOCIATION

ONE ASSOCIATION
FOUR SPORTS
ONE BRAND





The Pepsi Junior Golf Tour
and
Gatorade Masters Division
Congratulates all the
KHSAA Teams and Individuals

Good Luck!



**The Pepsi Junior
Golf Tour**

- Serves a membership of over 850 outstanding junior golfers,
- Provides 50 top level competitive tournaments, and
- Promotes the rules of golf: etiquette and sportsmanship of the game.

For further information on all our Junior Programs call or write:

KGA-PGA, Inc. 1116 Elmore Just Drive, Louisville, KY 40245
1-800-254-2742

Rafferty's

RESTAURANT & BAR

*Proudly Serving Kentucky
for over Thirty years!*



Visit us at any of our Kentucky locations:

Bowling Green:
1939 Scottsville Road • 270-842-0123
Paducah:
3970 Hinkleville Road • 270-442-1014

Lexington:
2420 Nicholasville Road • 859-278-9427
1865 Alysheba Way • 859-264-8900
Florence:
7379 Turfway Road • 859-371-1140

Louisville:
988 Breckinridge Lane • 502-897-3900
3601 Springhurst Blvd. • 502-412-9000
Elizabethtown:
2000 N. Dixie Highway • 270-360-0871



Introducing Hyatt Place® Lexington.

Enjoy spacious guestrooms with a 42" flat-panel HDTV and Hyatt Grand Bed™, free Wi-Fi, complimentary continental breakfast, and 24/7 Guest Kitchen. Hyatt Place. **It's so you.™**

2001 Bryant Road
Lexington, KY 40509
859 296 0091



HYATT PLACE®

Call 888 HYATT HP (888 492 8847) or visit HyattPlace.com.



YOUR ATHLETIC MANAGEMENT SOLUTION

- TEAM SCHEDULES
- LEAGUE SCHEDULING
- ROSTERS
- OFFICIALS & GAME HELP
- CONTRACTS
- ELIGIBILITY REPORTING
- FACILITY & TRANSPORTATION SCHEDULING
- AWARDS & CERTIFICATES
- DETAILED REPORTS

KEEP YOUR PARENTS, ATHLETES, FANS & MEDIA UP TO DATE ON
WWW.SCHEDULESTAR.COM

- E-MAIL & TEXT NOTIFICATIONS
- FACILITY DIRECTIONS
- ANNOUNCEMENTS, LINKS & FORMS
- GAME CHANGES, POSTPONEMENTS & CANCELLATIONS
- ADDITIONAL EVENT INFO

24/7 CUSTOMER SUPPORT!

Go to WWW.SCHEDULESTAR.COM to sign up for a free 60 day trial or contact us [800.822.9433](tel:800.822.9433)

WWW.SCHEDULESTAR.COM

There's so much here for you!

ACADEMIC CHOICES

108 undergraduate degrees with many options

CAREER BUILDING

co-ops & internships, international study

SMALL CLASSES

personal attention from
a distinguished faculty

AFFORDABLE TUITION:

automatic merit scholarships for
qualified students *who apply
for admission**

scholarships.eku.edu/instate-students

**based on available funding*

**Plan your visit to EKU
now and explore the
opportunities that await.**

www.eku.edu/admit

Great Journeys Begin at EKU. You Can Get There From Here!

He worked out early, practiced late,
and then studied deep into the night.

The next day, he did it all over again.

He knew the extra effort he made
being a student-athlete today...



...would help him do even bigger things in life tomorrow.



High school sports:
A winning part of a complete education.

*This message presented by the **Kentucky High School Athletic Association** and the
Kentucky High School Athletic Directors Association.*



Fruit of the Loom, originating in 1851, is a family of brands devoted to enriching every day through comfort, performance, and fun. The Company sells its product principally under the FRUIT OF THE LOOM, RUSSELL ATHLETIC, SPALDING, AND VANITY FAIR brands. As the title sponsor for the 2012 Russell Athletic Commonwealth Gridiron Bowl, we welcome you to the Bowling Green area, home of our Corporate Headquarters with 1600 local employees. We are excited about the opportunity to help create a memorable experience for all the participating athletes.

We welcome all of the athletes, their families and supporters to our community and invite them to visit our Brand Store located on Scottsville Road.

Sincerely

Rick Medlin
CEO Fruit Of The Loom INC.

©2012 RUSSELL ATHLETIC, LLC.

20% OFF
purchases
at the
Fruit of the Loom
Brand Shop*

*Excludes Brooks, Moving Comfort, Bargain Zone and Clearance Items

Offer good through 12/31/12.

Bring this coupon
into the Brand Shop at
2622 Scottsville Road
across from Greenwood Mall
next to KFC, and receive
20% off your next purchase.



Good only for purchases at the 2622 Scottsville Road location. Void if transferred, copied or altered, or if prohibited by law. Limit one coupon per purchase. May not be combined with other offers. Customer pays any sales tax. No cash value.

WE'RE ONLY A CLICK AWAY!

AT **LEACHMANAUTO.COM**



GMC



2012 Scottsville Road, Bowling Green, KY

Sales: (270) 495-0692 | Service: (270) 495-0691

HOME

VEHICLES

SHOWROOM

SPECIALS

FINANCE

SERVICE

CONTACT US

GREAT OFFERS ON
2013 BUICK ENCORE



[VIEW INVENTORY](#)

[GET A QUOTE](#)



THE NEW STANDARD OF
LUXURY OWNERSHIP



CADILLAC SHIELD

[LEARN MORE >>](#)

- **SHOP NEW & PRE-OWNED VEHICLES • APPLY FOR FINANCING**
- **CHAT WITH A CUSTOMER CARE REPRESENTATIVE**
- **VALUE YOUR TRADE-IN • COMPARE PRICES • VIEW SPECIALS**
- **SCHEDULE SERVICE APPOINTMENT**

LEACHMAN
BUICK • GMC • Cadillac
www.LeachmanAuto.com

2012 Scottsville Road
Bowling Green, KY 42104
270.842.4881
877.472.5153